

RYAN'S WELL FOUNDATION

WASH Project Impact and Progress Report

Phase I – 2025/2026 Project

Region: Ashanti Region, Ghana

Reporting Period: Phase I Implementation

Overview

The first phase of the 2025/2026 project successfully delivered clean and safe water infrastructure to targeted communities in the Ashanti Region of Ghana. The project focused on enhancing access to water, sanitation, and hygiene (WASH) services across healthcare institutions, educational facilities, and vulnerable communities.

Key Achievements

- **10 Deep Boreholes Constructed** in 10 different locations.

Target Beneficiaries:

- 3 Healthcare Facilities
 - 5 Schools
 - 2 Rural Communities
- **WASH Infrastructure:**

The initial stage of this first phase primarily focuses on drilling ten deep wells for all beneficiary communities. Concurrently, construction activities involve the erection of physical structures such as overhead water reservoir stands, hand washing sinks, and platforms for the installation of Afredev hand pump water systems.

- **Community Engagement:**
 - Effective mobilization for construction and training activities.



- Formation of WATSAN and School Health Committees.
- Ongoing handwashing training sessions for beneficiaries.

Project Scope and Beneficiaries

The Phase I project has positively impacted approximately **83,932 people** by improving their access to clean water. Beneficiaries included:

Table of Beneficiaries

#	Name of Well Site	District	Population Served	Remarks
1	Debra Taabosere Health Centre	Ahafo Ano South-East	19,562	Deep well constructed
2	Fawoman Wamasi Health Centre	Adansi Akrofrom	36,821	Deep well constructed
3	Ahyiresu Freboye Health Centre	Ahafo Ano South-East	24,237	Deep well constructed
4	Addaikrom Kwaoso D/A Basic School	Ahafo Ano South-East	503	Deep well constructed
5	Bredi Bonkuro D/A Basic School	Ahafo Ano South-East	357	Deep well constructed
6	Atuobokrom Mpentemua D/A Basic School	Ahafo Ano South-East	698	Deep well constructed
7	Otaakrom Odem D/A Basic School	Ahafo Ano South-East	322	Deep well constructed
8	Fenaso Kwaadokrom D/A Basic School	Amansie Central	308	Deep well constructed
9	Tsotsobuoso II	Adansi North	472	Deep well constructed
10	Tsotsobuoso III	Adansi North	652	Deep well constructed
	Total		83,932	

Conclusion

Phase I of the project has successfully laid the foundation for improved water access and hygiene in underserved communities. The next phase will continue with infrastructure enhancements, community health education, and sustainability measures such as maintenance training and capacity building.

RYAN'S WELL FOUNDATION 2025 ASHANTI REGION (GHANA) WASH PROJECTS UPDATE



ADDAIKROM KWAOSO D/A BASIC SCHOOL



**DELIVERY OF WASH AWARENESS BANNER
TO ADDAIKROM KWAOSO D/A BASIC**



**DELIVERY OF WASH AWARENESS BANNER
TO ADDAIKROM KWAOSO D/A BASIC**



**DRILLING OF DEEP BOREHOLE AT
ADDAIKROM KWAOSO D/A BASIC**



FAWOOMAN WAMASI CHIP COMPOUND



**DELIVERY OF WASH AWARENESS BANNER
TO FAWOOMAN WAMASI CHIPS STAFFS**



**DELIVERY OF WASH AWARENESS BANNER
TO FAWOOMAN WAMASI CHIPS STAFFS**



**DRILLING OF DEEP BOREHOLE AT
FAWOOMAN WAMASI CHIP COMPOUND**



TSOTSOBUOSO III COMMUNITY

TSOTSOBUOSO II COMMUNITY



DELIVERY OF WASH AWARENESS BANNER TO
TSOTSOBUOSO II COMMUNITY MEMBERS



DELIVERY OF WASH AWARENESS BANNER TO
TSOTSOBUOSO II COMMUNITY MEMBERS



DRILLING OF DEEP BOREHOLE AT
TSOTSOBUOSO II COMMUNITY



DRILLING OF DEEP BOREHOLE AT
TSOTSOBUOSO II COMMUNITY



DRILLING OF DEEP BOREHOLE AT
TSOTSOBUOSO II COMMUNITY



DRILLING OF DEEP BOREHOLE AT
TSOTSOBUOSO II COMMUNITY



DELIVERY OF WASH AWARENESS BANNER TO
TSOTSOBUOSO III COMMUNITY MEMBERS



DRILLING OF DE
TSOTSOBUOSO



DRILLING OF DEEP BOREHOLE AT
TSOTSOBUOSO III COMMUNITY



DRILLING OF DE
TSOTSOBUOSO

OTAAKROM ODEM D/A SCHOOL



**DELIVERY OF WASH AWARENESS BANNER
TO OTAAKROM ODEM D/A BASIC**

**DELIVERY OF WASH AWARENESS BANNER
TO OTAAKROM ODEM D/A BASIC**

**DRILLING OF DEEP BOREHOLE AT
OTAAKROM ODEM D/A BASIC SCHOOL**

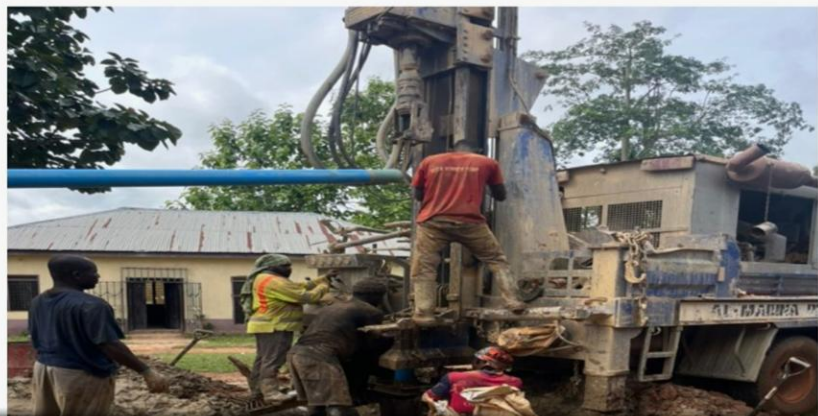
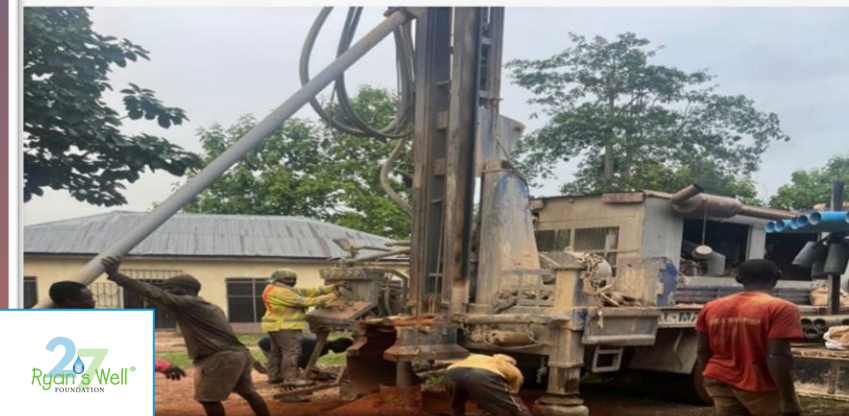

DEBRA TAABOSERE CHIP COMPOUND



**DELIVERY OF WASH AWARENESS BANNER
TO DEBRA TAABOSERE CHIPS STAFFS**



**DELIVERY OF WASH AWARENESS BANNER
TO DEBRA TAABOSERE CHIPS STAFFS**



**DRILLING OF DEEP BOREHOLE AT
DEBRA TAABOSERE CHIP COMPOUND**



ADDAIKROM KWAOSO D/A BASIC SCHOOL



**DELIVERY OF WASH AWARENESS BANNER
TO ADDAIKROM KWAOSO D/A BASIC**



**DELIVERY OF WASH AWARENESS BANNER
TO ADDAIKROM KWAOSO D/A BASIC**



**DRILLING OF DEEP BOREHOLE AT
ADDAIKROM KWAOSO D/A BASIC**



FENASO KWAADOKROM D/A SCHOOL



**DELIVERY OF WASH AWARENESS BANNER TO
FENASO KWAADOKROM D/A BASIC SCHOOL**



**DELIVERY OF WASH AWARENESS BANNER TO
FENASO KWAADOKROM D/A BASIC SCHOOL**



**DRILLING OF DEEP BOREHOLE AT
FENASO KWAADOKROM D/A BASIC**





Please Visit Us at
www.ryanswell.ca

To Get Involved